

ORDINANCE NUMBER 2006-9

*recorded  
NEXT  
10/20/06/2006*

**AN ORDINANCE OF THE CITY OF MIDWAY, FLORIDA,  
VOLUNTARILY ANNEXING APPROXIMATELY 285 ACRES OF LAND  
COMPRISED OF THREE TRACTS OF LAND, OWNED BY LEX THOMPSON,  
JAMES THOMPSON AND THOMAS M. LARSON; PROVIDING  
FOR A LEGAL DESCRIPTION; PROVIDING FOR AN EFFECTIVE DATE**

**WHEREAS**, Lex Thompson, James Thompson and Thomas Larson have indicated a desire to voluntarily annex approximately 285 acres of land located adjacent to the City of Midway and has petitioned the City for a voluntary annexation; and,

**WHEREAS**, the City Council of the City of Midway, Florida, has conducted two public hearings in accordance with Florida Statutes, Chapter 171, Section 171.044 - Voluntary Annexation.

**NOW, THEREFORE, BE IT ORDAINED** by the City Council of the City of Midway, Florida, as follows:

Section 1. The City of Midway, Florida, hereby voluntarily annexes the following properties owned by the Lex Thompson, James Thompson and Thomas Larson, which drawings and legal descriptions are attached hereto and made a part of this ordinance, into the City of Midway, Florida, with the following legal descriptions:

(1) The Southeast Quarter of Section 3, Township 1 North, Range 2 West, Gadsden County Florida. 4-03-1N-2W-0000-00400-0000.

Also

(2) The Northeast Quarter of Section 10, Township 1 North, Range 2 West, Gadsden County, Florida, 4-10-1N-2W-0000-00100-0100, less and except: Begin at the Northeast corner of the Southwest Quarter of Section 10, Township 1 North, Range 2 West, Gadsden County, Florida, run South 88 degrees 55 minutes 28 seconds East 1715.00 feet, thence run North 00 degrees 13 minutes 25 seconds West 900.00 feet, thence run North 88 degrees 55 minutes 28 seconds West 1,715.00 feet, thence run South 00 degrees 13 minutes 25 seconds West 900.00 feet, to the Point of Beginning, containing 25.43 acres, more or less.

(3) Also OR 587 P 1620 Lot 13, Block C, Gadsden 10/90 Commerce Park Per Plat Book 2. 4-10-1N-2W-1514-0000C-0130

---

Section 2. A copy of this ordinance, upon adoption by the City Council, shall be filed with the Clerk of the Circuit Court, the Gadsden County Property Appraiser and the County Manager of Gadsden County and the Florida Department of State within seven days after adoption.

Section 3. This ordinance shall become effective in accordance with Florida State law.

**INTRODUCED and read the First Time at a regularly scheduled City Council meeting on Thursday, September 7, 2006.**

**READ THE SECOND TIME AND ADOPTED by the City Council of the City of Midway at a regularly scheduled City Council meeting on Thursday, October 5**

\_\_\_\_\_, 2006.

Delores Madison  
Delores Madison, Mayor

**ATTEST:**

Frances Harrell  
Frances Harrell, City Clerk



[GADSDEN HOME](#)

# Gadsden County Parcel Maps

[BACK TO SEARCH PAGE](#)  
[PARCEL INFORM](#)

[Map Help Click Here](#)

- Zoom Out
- Zoom In
- Zoom County
- Zoom to Box
- Print Page

[Center Map On Selected Parcel](#)

[Zoom To The Selected Parcel](#)

**Show:**

Roads

Dimensions

Yearly Sales

**Sales for year:**

[2004](#) [2005](#) [2006](#)

Subdivisions

Blocks

Lot Numbers

Last 4 Parcel Digits

[Show Aerial Photograph](#)

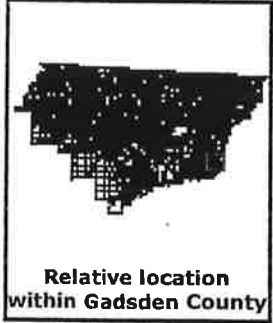
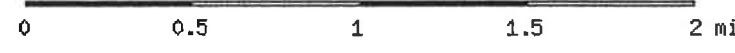
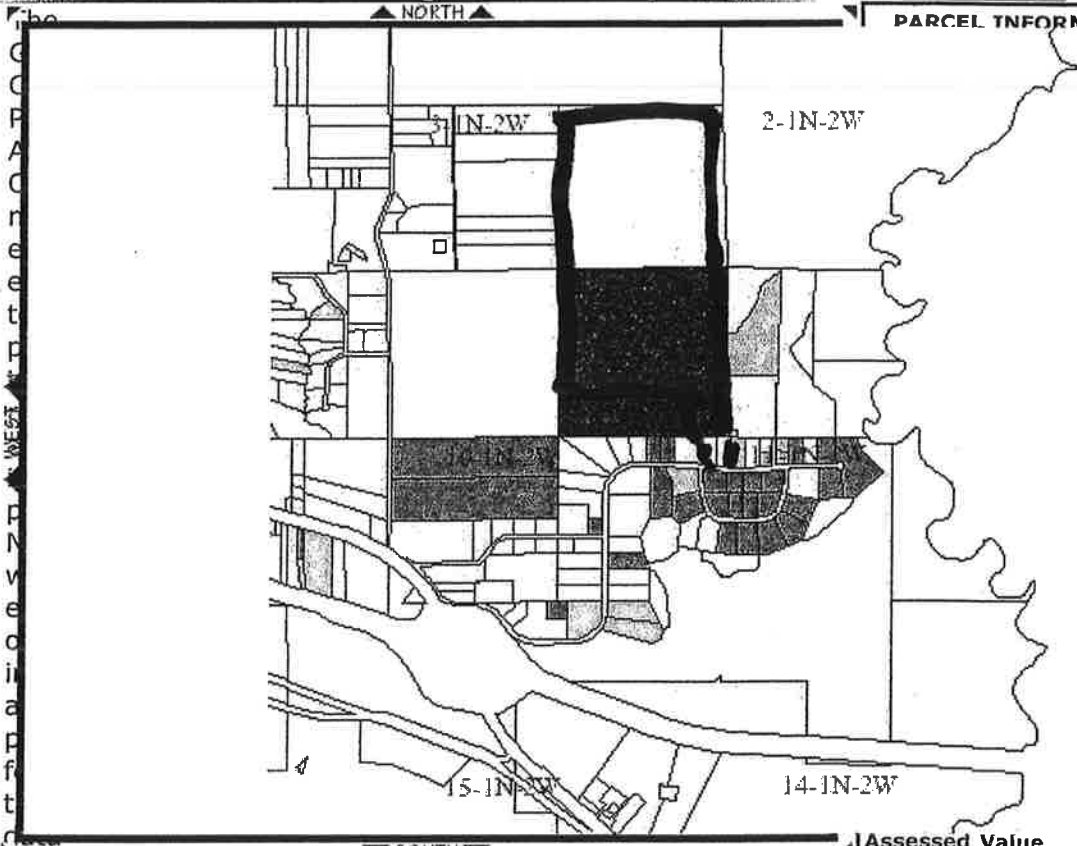

<b>Assessed Value</b>	
<b>Exempt Value</b>	
<b>Taxable Value</b>	
<b>Homesteaded</b>	
<b>LAST 2 YEARS</b>	
<b>Date</b>	<b>Price</b>

use or interpretation. The assessment information is

from the last certified taxroll. All data is subject to change before the next certified taxroll.

[APPRAISER HOME](#) ----- [RETURN TO SEARCH PAGE](#)